



检测报告

Test Report

报告编号 A2230361022101002E
Report No. A2230361022101002E

第 1 页 共 4 页
Page 1 of 4

报告抬头公司名称 深圳市宏联电路有限公司
Company Name SHENZHEN HONLYNN CIRCUIT CO.,LTD
shown on Report
地 址 深圳市宝安区沙井街道新和路沙一北方永发科技园18栋
Address 1/2 FL 18 BLDG.SHAYIBEIFANGYONGFA SCIENCEPARK XINHE RD.SHAJING
ST.BAOAN DISTRICT SHENZHEN

以下测试之样品及样品信息由申请者提供并确认

The following sample(s) and sample information was/were submitted and identified by/on the behalf of the applicant

样品名称 PCB
Sample Name PCB
样品接收日期 2023.07.20
Sample Received Date Jul. 20, 2023
样品检测日期 2023.07.20-2023.07.24
Testing Period Jul. 20, 2023 to Jul. 24, 2023

检测要求 根据客户要求, 对所提交样品中的氟(F), 氯(Cl), 溴(Br), 碘(I)进行测试。
Test Requested As specified by client, to test Fluorine (F), Chlorine (Cl), Bromine (Br), Iodine (I) in the submitted sample(s).

检测依据/检测结果 请参见下页。
Test Method/Test Result(s) Please refer to the following page(s).



郑晴涛

郑晴涛

技术经理 Technical Manager

日 期
Date

2023.07.24

No. R262621351

广东省深圳市宝安区新安街道兴东社区华测检测大楼

CTI Testing International Group Co., Ltd.

CTI Building, Xing Dong Community, Xin'an Sub-district, Bao'an District, Shenzhen City, Guangdong Province, P.R. China

检测报告

Test Report

报告编号 A2230361022101002E

第 2 页 共 4 页

Report No. A2230361022101002E

Page 2 of 4

检测依据 Test Method

测试项目 Test Item(s)	测试方法 Test Method	测试仪器 Measured Equipment(s)
氟 Fluorine (F)	参考EN 14582:2016 Refer to EN 14582:2016	IC
氯 Chlorine (Cl)	参考EN 14582:2016 Refer to EN 14582:2016	IC
溴 Bromine (Br)	参考EN 14582:2016 Refer to EN 14582:2016	IC
碘 Iodine (I)	参考EN 14582:2016 Refer to EN 14582:2016	IC

检测结果 Test Result(s)

测试项目 Tested Item(s)	结果 Result	方法检出限 MDL
	002	
氟 Fluorine (F)	434 mg/kg	10 mg/kg
氯 Chlorine (Cl)	215 mg/kg	10 mg/kg
溴 Bromine (Br)	N.D.	10 mg/kg
碘 Iodine (I)	N.D.	10 mg/kg

样品/部位描述 Sample/Part Description

序号 No.	CTI样品ID CTI Sample ID	描述 Description
1	002	PCB (整体测试) PCB (Tested as a whole)

备注: -按照目前手段, 样品无法进一步拆分, 样品整体测试, 测试结果不代表整体测试样品中任何一种单一材质的含量。

-N.D. = 未检出 (小于方法检出限)

-mg/kg = ppm = 百万分之一

Remark: -The sample(s) was tested as a whole, because it's impossible to disassemble or separate it by current equipment and technology. The result(s) shown on this report may be different from the content of any homogeneous material.

-MDL = Method Detection Limit

-N.D. = Not Detected (<MDL)

-mg/kg = ppm = parts per million



检测报告 Test Report

报告编号 A2230361022101002E

Report No. A2230361022101002E

第 3 页 共 4 页

Page 3 of 4

检测流程 Test Process

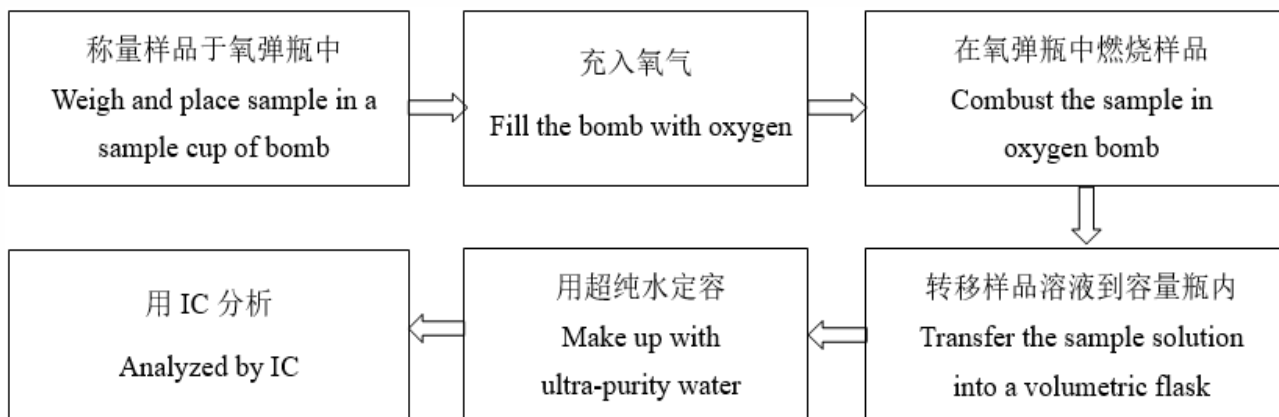

检测报告 Test Report

报告编号 A2230361022101002E
Report No. A2230361022101002E

第 4 页 共 4 页
Page 4 of 4

样品图片 Photo(s) of the sample(s)

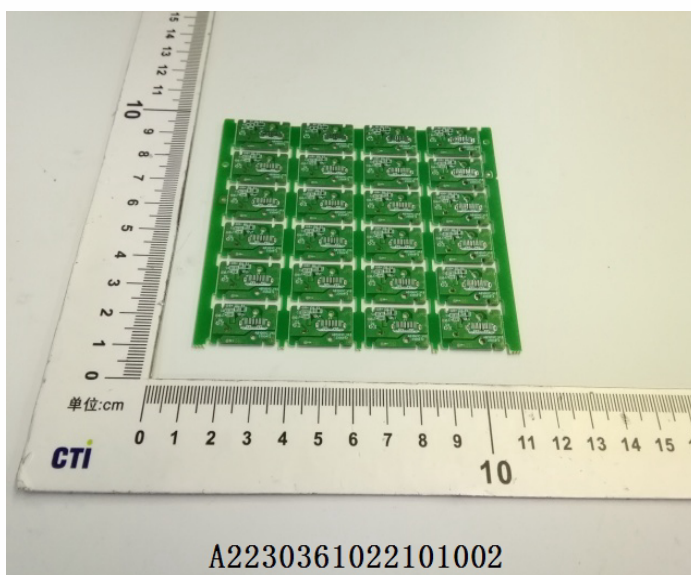

声明Statement:

1. 检测报告无批准人签字、“专用章”及报告骑缝章无效;
This report is considered invalid without approved signature, special seal and the seal on the perforation;
2. 报告抬头公司名称及地址、样品及样品信息由申请者提供, 申请者应对其真实性负责, CTI未核实其真实性;
The Company Name shown on Report and Address, the sample(s) and sample information was/were provided by the applicant who should be responsible for the authenticity which CTI hasn't verified;
3. 本报告检测结果仅对受测样品负责;
The result(s) shown in this report refer(s) only to the sample(s) tested;
4. 未经CTI书面同意, 不得部分复制本报告;
Without written approval of CTI, this report can't be reproduced except in full;
5. 如检测报告中的英文内容与中文内容有差异, 以中文为准。
In case of any discrepancy between the English version and Chinese version of the testing reports (if generated), the Chinese version shall prevail.

报告结束

*** End of report ***